Datasheet

→ JRMF

07/19/2026

Technical data

Push button, maintained



Type	JRMF
Series	RONDEX-JUWEL®
Rubric	Pushbutton
Approvals	CCC, CE, cULus, DNVGL, UKCA

→ General data

Design	Round
Illumination	Yes
Labelling option	Yes
Operating temperature	-25 °C ... 70 °C
Panel cut-out	Ø 22.3 mm
Mounting plate thickness	1 mm ... 7 mm
Front bezel colour	Silver-coloured
Weight	9.6 g
Storage temperature	-40 °C ... 80 °C
Standards	EN 60947-5-1 EN 61058-1
Degree of protection front	IP66 IP67

→ Mechanical data

Operating travel	6 mm
Tightening torque fixing nut	1.5 Nm ... 2.2 Nm
Mounting position	Any
Switching function	Latching function

Technical drawings

➔ Dimensional drawing

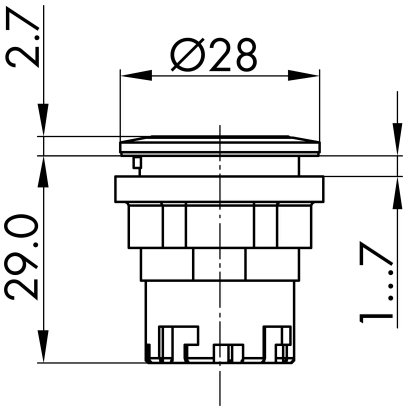

➔ Cutout dimensions

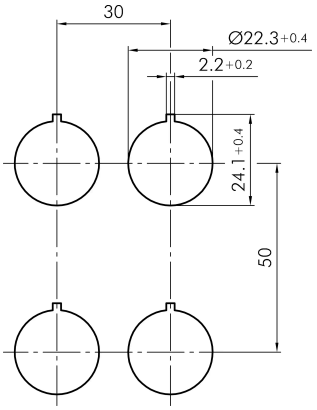

Awards

reddot award 2018
winner