Datasheet

➔ JRMGWC

11/17/2026

Technical data

3-position easy-to-grip selector switch, maintained / momentary



Type	JRMGWC
Series	RONDEX-JUWEL®
Rubric	Selector switch
Approvals	CCC, CE, cULus, DNVGL, UKCA

Selector switches allow for the unambiguous selection of different operating modes, functions, or machine states. With their defined switching positions, they offer a high degree of operational safety and ensure clear identification of the selected function. Whether in manual, automatic, or service mode, selector switches are proven control elements for machines and systems that require reliable and traceable selection of operating modes.

➔ General data

Design	Round
Operating temperature	-25 °C ... 70 °C
Panel cut-out	Ø 22.3 mm
Mounting plate thickness	1 mm ... 7 mm
Color actuator	Charcoal
Front bezel colour	Silver-coloured
Storage temperature	-40 °C ... 80 °C
Standards	EN 60947-5-1 EN 61058-1
Degree of protection front	IP65
Degree of protection NEMA information acc. to UL 60947-5-1 / CSA-C22.2 No. 60947-5-1	NEMA 1 indoor

➔ Mechanical data

Operating travel	± 45 °
Tightening torque fixing nut	1.5 Nm ... 2.2 Nm
Mounting position	Any
Switching function	Momentary and latching function
Switching position	-45° maintained 0° zero position 45° momentary

Technical drawings

➔ Dimensional drawing

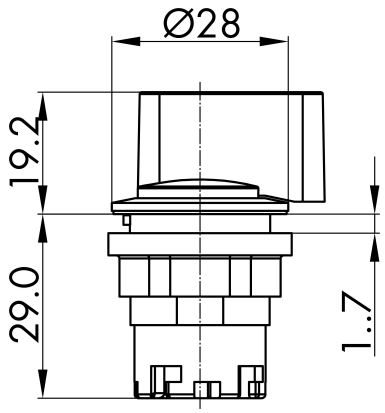

➔ Cutout dimensions

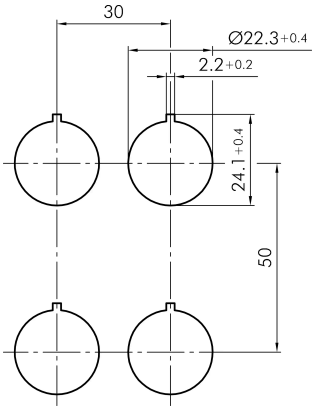

➔ Position indicator

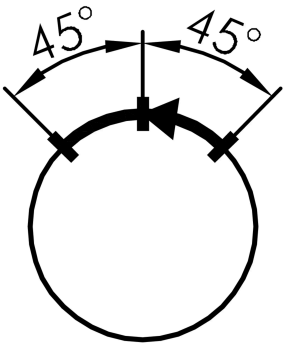

Georg Schlegel GmbH & Co. KG
Kapellenweg 4
88525 Dürmentingen / Germany

+49 (0) 7371 / 502-0
info@schlegel.biz
www.schlegel.biz